

# KASOAG LAKE

## Williamstown, New York

### [Oswego County]

DRAFT

Treatment Information:

Clipper Treatment Area: 18 acres  
 Clipper Dose rate: 1.1 lb/acft

Area	Acres	AD	Clipper (lbs)
1	4.5	4.4	21.78
2	4.5	3.0	14.85
3	2.5	2.0	5.50
4	2.5	6.5	17.88
5	1.5	3.7	6.11
6	1.5	2.5	4.13
7	1	7.8	8.58
Total			78.82

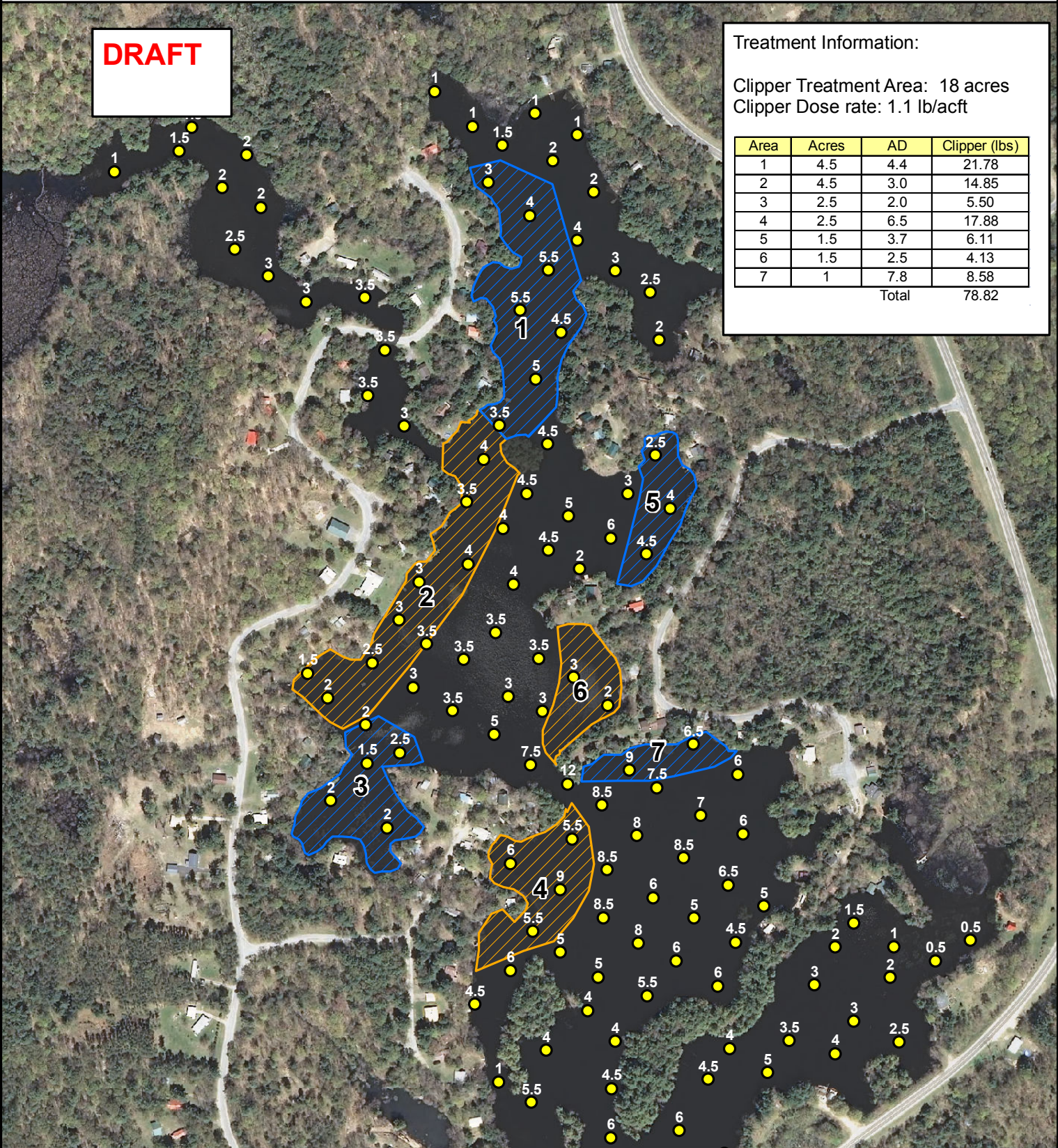

888.480.5253  
 www.solitudelakemanagement.com

Clipper Application Map



0 105 210 420 Feet

Date: 5/2/18  
 File: Kasoag\_ClipperPermitMap\_2018.mxd  
 Prepared by: KM  
 Office: Washington, NJ